

1 INTRO $\text{♩} = 78$

55

57

60 **D**

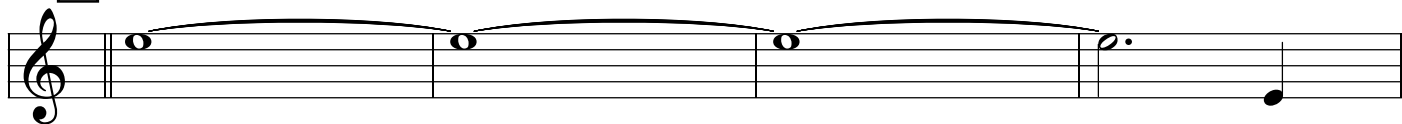

64

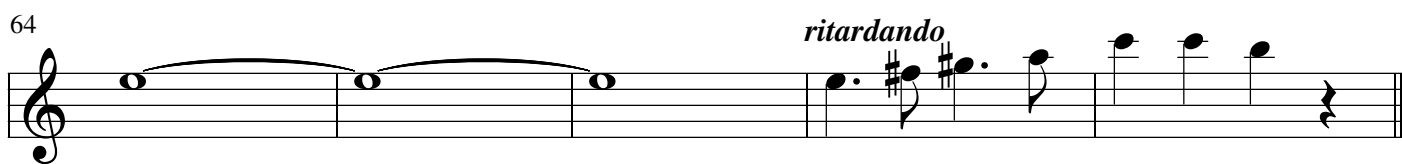

69 **E**

73

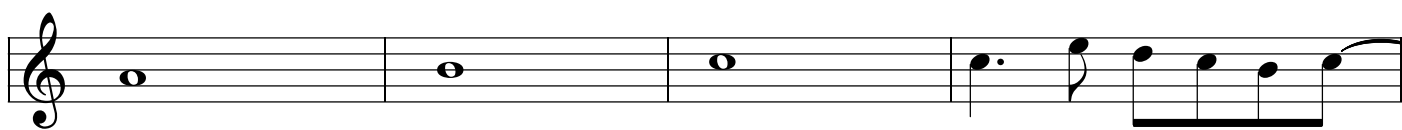

77

81

85 **F**

